



WIN A CAR

With your gift of \$100.00 or more
Rules: uwrandolph.org/car



PHONE 336-625-4207 • UWRANDOLPH.ORG

CONTACT INFORMATION

PREFIX DR. MR. MRS. MS.

FIRST NAME _____ MI _____

LAST NAME _____ SUFFIX _____

HOME ADDRESS _____ APT # _____

CITY _____ STATE _____ ZIP CODE _____

PREFERRED PHONE _____

PREFERRED EMAIL ADDRESS _____ (Providing your email will help us **THANK YOU** electronically and save money on postage)

EMPLOYER _____ EMPLOYEE ID# _____

EMPLOYEE PLEDGE FORM

THANK YOU FOR YOUR GIFT!

- I'm planning for the future. I plan to retire on _____
- I would like information on the Pathway to Prosperity program at United Way.
- I would like information on including United Way in my will or other planned giving opportunities.
- I would like additional information about **Asheboro Auto Mall**.
- I would like information on how to become a Fund Distribution Volunteer.
- I am interested in VOLUNTEERING options.

MY UNITED WAY INVESTMENT

Payment Options: This is a Caring Share Gift. (Gift amount of one hour's pay per month or higher)

TOTAL PAYROLL DEDUCTION \$ _____ Use the chart below to get your total amount

<p>AMOUNT PER PAY PERIOD</p> <p><input type="checkbox"/> \$10 <input type="checkbox"/> \$20 <input type="checkbox"/> \$50</p> <p><input type="checkbox"/> \$100 <input type="checkbox"/> OTHER \$ _____</p> <p><input type="checkbox"/> ONE TIME DEDUCTION \$ _____</p>	<p>↓</p> <p>X</p>	<p>PAY PERIODS</p> <p><input type="checkbox"/> MONTHLY (12) <input type="checkbox"/> BIWEEKLY (26)</p> <p><input type="checkbox"/> SEMIMONTHLY (24) <input type="checkbox"/> WEEKLY (52)</p> <p><input type="checkbox"/> 10 MONTHS (ACS) <input type="checkbox"/> 6 MONTHS (RCS)</p> <p><small>Asheboro City Schools Randolph County Schools</small></p>
--	--------------------------	---

CHECK/CASH Please attach and make checks payable to United Way of Randolph County
\$ _____ CHECK NUMBER _____

CREDIT CARD



Scan the QR code
OR visit uwrandolph.org/donate

LEADERSHIP GIFT

- Alexis de Tocqueville Society (\$10,000 or more)
- Platinum (\$5,000 to \$9,999) Silver (\$1,500 to \$2,499)
- Gold (\$2,500 to \$4,999) Bronze (\$1,000 - \$1,499)

MY GIVING OPTIONS

HEALTHY COMMUNITY
Improving health and well being for all.

FINANCIAL SECURITY
Creating a stronger financial future for every generation.

DESIGNATE YOUR CONTRIBUTION
\$ _____
Amount (a minimum gift of \$25.00 is required)

YOUTH OPPORTUNITY
Helping young people realize their full potential.

COMMUNITY RESILIENCY
Addressing urgent needs today for a better tomorrow.

Agency name and address (must be a 501 (c) (3) health and human service organization)

SIGN & DATE

I WISH TO REMAIN ANONYMOUS

SIGNATURE _____

DATE _____

THANK YOU FOR SUPPORTING UNITED WAY

CREATING PATHWAYS TO INDEPENDENCE

United Way of Randolph County's partner agencies play a critical role in our community. These local nonprofits work every day to address essential needs such as health, youth opportunities, financial stability, and overall community resilience. Through United Way's fundraising efforts and collaborative network, they gain access to vital resources that allow them to deliver meaningful services to individuals and families who need them most – ultimately helping to build a stronger, more connected community for us all.



Learn more at uwrandolph.org



HEALTHY COMMUNITY

CARE
Kintegra Health
Randolph Senior Adults Association
Regional Consolidated Services

FINANCIAL SECURITY

Christians United Outreach Center
Salvation Army

YOUTH OPPORTUNITY

4H
Scouting America - Old North State Council
Boys & Girls Club of the Greater Triad
Communities in Schools
Partnership for Children
YMCA Randolph/Asheboro

COMMUNITY RESILIENCY

American Red Cross
Ash-Rand Rescue Squad & EMS
NC 211
Volunteer Center of Randolph County

TOGETHER, WE CAN MAKE REAL CHANGE. RIGHT HERE

WHAT DOES A DOLLAR DO?

\$5.50 per week

A gift of just \$5.50 a week provides weekend food bags for a student in need throughout the entire school year.

\$10.00 per week

Provides 2 senior adults with a nourishing meal once a week, helping to ensure they receive the care and support they deserve.

\$24.00 per week

Provides a full year of critical diabetes and/or hypertension medication for 52 individuals in our community.



WHO IS ALICE?

(Asset Limited, Income Constrained, Employed)

This could be a relative or friend. You may be ALICE. As cashiers, waiters, childcare providers, and other members of our essential workforce, ALICE earns just above the Federal Poverty Level but less than what it costs to make ends meet.

ALICE IN NORTH CAROLINA

FINANCIAL STABILITY DATA

NORTH CAROLINA HOUSEHOLDS

41% OF NORTH CAROLINA HOUSEHOLDS FACE FINANCIAL INSTABILITY

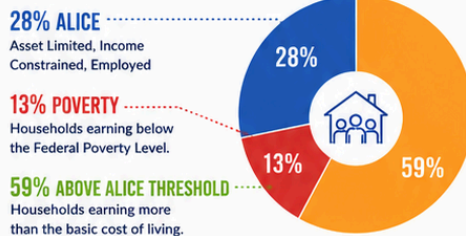

ALICE IN RANDOLPH COUNTY

FINANCIAL STABILITY DATA

RANDOLPH COUNTY HOUSEHOLDS

45% OF RANDOLPH COUNTY HOUSEHOLDS FACE FINANCIAL INSTABILITY

