



Uwharrie Society 2022

LEADING THE WAY TO
A STRONGER COMMUNITY



United Way of
Randolph County

2022 Leadership Giving

Leadership Giving has inspired and motivated others to give since 1994, providing leadership and essential financial resources that support United Way's mission in the community.

We are proud to recognize our generous 2022 Uwharrie Society and Alexis de Tocqueville Society members and say "Thank You" for giving from your hearts. Your gifts offer opportunities for a better life to more than 45,000 people who use United Way funded services each year.



THANK YOU

Awesome Job, Uwharrie Society Members!



Yet again, you have gone above and beyond for our wonderful community. You have stepped up and given your time and resources to help those who may be struggling during difficult times in their own lives. It brings us great pride to see you helping members of our community find a better way.

Together, you raised over \$350,000, and we would like to extend a sincere thank you for your contributions. We are certain that those benefiting from these donations are

extending the same appreciation.

Thank you for all that you continue to do to support this community that we call home.

With Sincere Appreciation,

Brandon and Amy Williams
2022 Uwharrie Society Chairs

HISTORY

The Uwharrie Society was founded in 1994 by a small group of United Way donors who felt that Leadership Giving offered donors an opportunity to become more effectively involved in strengthening our community through United Way. Together, they launched The Uwharrie Society to encourage and recognize leadership level gifts of \$1000 or more. Forty-eight families accepted the invitation to join as Founding Members.

In 1998, The Uwharrie Society expanded to include The Uwharrie Chapter of The Alexis de Tocqueville Society, which represents the highest level of giving to United Way nationwide. It was created by United Way of America to recognize exceptional gifts of \$10,000 or more.

Through the years, The Uwharrie Society has grown exponentially to include approximately 200 members each year, and has contributed over \$10.5 million dollars for United Way programs and services in Randolph County. This year, we celebrate The Uwharrie Society's 29th Anniversary Campaign, continuing the proud tradition of caring begun by United Way in 1956.



29 Years

Thank You!

\$10,562,83



We support United Way because it strengthens our community by supporting education, financial stability, and healthcare initiatives. By contributing to the United Way, we collectively make a difference in the lives of those who need it most, helping build a better future for all. Our donations empower local programs and organizations and improve the overall well-being of our community.

Mickey and Terry Dhatt

Leadership Giving 2022

Our Leadership Donors want to help others and change our community in a positive way. They are business men and women, professionals, and retirees from all corners of Randolph County. The significant resources they provide help United Way's local focus on literacy, hunger and poverty, and wellness.

If you are among these 200 donors who collectively contributed over 55% of our 2022 Campaign dollars, you can be proud that you are helping more than 45,000 community members build more successful lives for themselves and their families.

Each gift to United Way is equally important. If you are not already a Leadership Donor, we hope you will consider a gift at this level.

Giving Levels

Alexis de Tocqueville Society

\$10,000 & Above

Uwharrie Society

Platinum	\$5,000 - \$9,999
Gold	\$2,500 - \$4,999
Silver	\$1,500 - \$2,499
Bronze	\$1,000 - \$1,499



When Alexis de Tocqueville came to America to study what made our young democracy work, he noticed something very different about the American people and their way of life. Instead of waiting for government to fix social ills, as was the custom in Europe, he saw that “associations” of people—the harbingers of today’s non-profits—banded together to change things themselves.

Today, that same spirit of individuals coming together to help others continues through United Way’s Alexis de Tocqueville Society, whose members represent the highest level of giving among United Ways nationwide.

Membres de la Société - \$10,000 - \$24,999

- ▲* Dave and Judy Bryant
- ▲* Claire and JB Davis ℒ
- ▲* Dan and Nancy Lackey
- ▲* Tony D. and Gail H. McDowell
- ▲* Don and Donna Wellington
- * Bill and Julia Wittenberg

1 member wishes to remain anonymous



ℒ We are proud to acknowledge our Legacy Donors who have included United Way of Randolph County in their will or estate plan.

* Loyal Contributors are donors who have contributed to United Way, anywhere, any amount, for 10 years or more.

▲ Charter Member 1998

+ Deceased

With the essential support of our Uwharrie Society members, people in crisis have a safety net of food, shelter, and clothing. Children have the tools they need to succeed in school. Families are learning money management skills to become stable and self-sufficient, and people of all ages have opportunities to remain healthy and active in a safe environment.



“I support United Way because the programs they deliver significantly improve lives in our community every day.”

Mike Moss

Platinum - \$5,000 - \$9,999

- ▲* Acme-McCrary and Sapona Foundation
 - ▲* Mr. and Mrs. Jerry Bullins
 - * Mr. and Mrs. Ben Frazier
 - Mr. Loren “Digger” Graber
- ▲* The Bill⁺ and Ann Hoover Charitable Fund ℒ
 - * The Ramsay Family Foundation
 - * Sam and Vicki Ramsey ℒ

Gold - \$2,500 - \$4,999

- * Mr. Mark Akerman
- * Clark and Diane Bell
- ▲* Robert H. Butler MD
- * Mr. and Mrs. Chris Clark
- Mr. Dennis Cox
- * Henry and Gina Delk
- ▲* Mr. and Mrs. Steve Eblin ℒ
- Mr. William Gaun
- * Mr. Jimmy Gilmer
- * Ms. Stacy Griffin
- * Jimmy and Pam Hill
- * Mr. and Mrs. Gene Holder ℒ
- * Mrs. Jerry⁺ Holder
- ▲* Victor and Carol Jones
- ▲* Dean and Kay Lail
- ▲* Mr. and Mrs. Jack Lail
- * Mr. and Mrs. Brent Lail
- * Dale and Regina Lambert
- * Mr. and Mrs. Allen Liles
- * Reynolds and Mary Lisk
- * Michael A. Moss
- * Rob and Janet Reese
- * Dr. Kathy Riley and Mr. Mark Reed
- Charlie Smith
- * Charles and Susan Swiers
- * Mr. W. Michael Trogdon
- * Peggy Cox Trogdon
- * Mr. and Mrs. Bruce Winslow

- * Mr. and Mrs. Scott Brechbiel
- * Mr. and Mrs. Harold Brubaker
- * Ms. Denise Clapp Campbell
- * Mr. and Mrs. Eric Farlow
- * George and Mazie Fleetwood
- * Mr. and Mrs. Jay Foscue
- * Neal Griffin III
- * Mr. and Mrs. Scott Harris
- * Mr. and Mrs. Don Helms
- * Larry and Sara Himes
- * Mr. and Mrs. Dale Johnson
- * Dr. and Mrs. David Jones
- * Doug and Cathy Kemp
- * Mike and Lonnie Keogh
- * Mr. and Mrs. Cranford Knott
- * Charles and Betty Lee
Mr. Rodney Lineberry
- * Mr. and Mrs. Chuck Miller
- * Bill and Susan Milner
- * Ms. Elizabeth Mitchell
- * Dr. and Mrs. Jerry Moore
- * Mr. and Mrs. Matt Morris
- * Dr. and Mrs. Brian Munley
- * Mr. and Mrs. Patrick O'Briant
Mr. Justin Parks
- * Bruce and Joyce Patram
- * Mary Joan Pugh
- * Mr. and Mrs. Steele Redding
- * Mr. and Mrs. Fred Richey
- * Dr. Cindy Schroder
- * Dr. and Mrs. Robert Shackelford
- ▲ * Mr. Bob Shaffner
- ▲ * Dr. and Mrs. J. Larry Simpson
- * Mr. Darwin Smith

4 members wish to remain anonymous



“We both grew up in Randolph County and feel privileged to give back to our community. Over the years we have seen how agencies benefit from United Way support.”

-Mike & Sharon Harrelson

-  Legacy Donors
- * Loyal Contributors
- ▲ Charter Member 1998
- + Deceased

Bronze - \$1,000 - \$1,499

- * Mr. John Adair III
- * Bill and Susan Batten
- * Mr. Gary Bean
- * Mr. and Mrs. Stan Beck
- * Dr. and Mrs. Charles Betts
- * Mr. Charles Bossong
- * Mr. and Mrs. Huntley Bossong
- ▲ * Margaret H. Bossong
- * Mr. Jack Casper
- * Mr. and Mrs. Rob Clauser
- * Mr. and Mrs. Tyler Cole
- * Mr. and Mrs. Bill Cook
- * Mr. and Mrs. Terry Cox
Mr. Dave Craven
- ▲ * Jane Crisco
- ▲ * Dr. and Mrs. Mickey Dhatt ℒ
Mr. Enrique DiCrosta
- * Dr. Stuart and Mrs. Carol Fountain
- * Drs. Bryan and Cheryl Freeman
Dr. and Mrs. Stephen Gainey
Mr. John Carl Gaster
- * Dr. Meagan Godwin
- * James Gouty
- * Mr. and Mrs. Steve Grove
- * Mike and Sharon Harrelson
- * Mr. and Mrs. Mark Hensley
- * Mr. and Mrs. Shaun Hill
- * Mr. and Mrs. J. Harold Holmes
- * Mr. and Mrs. Phil Homiller
- * Mr. and Mrs. Robert Jarrell, Jr.
- * Mr. and Mrs. Duffy Johnson
- * Mr. and Mrs. Everett J. Johnson, Jr.
- * Mr. and Mrs. Tommy Jones
- * Lillian B. Jordan
- * Mr. and Mrs. Scott Kauffman
Dorothy G. Keith
- * Mike and Lisa King
- * Jim and Wendy Kinlaw
- * Mr. and Mrs. Rick Kite
- * Mr. and Mrs. Warren Knapp
- * Phil and Marilyn Koonce
- * Elbert and Rose Lassiter
Mr. Matt Learo
Mr. Gentry Martin
- * Mr. and Mrs. Art Martinez
- * Will and Jackie Massie
- * Mr. Ernest McNeill
- * Donna and Mike Miller
- * Mr. and Mrs. Darrell Miller
- ▲ * Mr. and Mrs. Robert E. Morrison ℒ
Linda H. Murphy
Mr. Kenneth Norris
- * John and Martha Ogburn
- * Dr. and Mrs. Gary Parks
- * Mr. John Carl Payne
Mr. Mike Pugh
- * Mac and Ann Pugh
Mr. and Mrs. Doug Pugh
Mr. and Mrs. Steve Pugh



We are proud to give to the United Way of Randolph County each year, because we know that so many local organizations benefit. Go online at www.uwrandolph.org and see the Power of Your Support success stories. It will make you proud too! It's a great feeling to be a part of this outstanding annual giving.

Walt and Cookie Sprouse

- Mr. and Mrs. Ronnie Pugh
- * John and Nan Revell
 - Mr. Brian Rhode
 - * Dr. and Mrs. Jim Rich
 - * Mr. Kenneth Robbins
 - Mr. Guadalupe Romo Ruiz
 - Ms. Karen Routh
 - * Mr. and Mrs. Ward Russell
 - * Mr. Henry Salers
 - * Mr. and Mrs. Curtis Shipley
 - * Mr. and Mrs. Greg Spainhour
 - Mr. Richard Speight
 - Cookie and Walt Sprouse
 - John Stein and Linda Henson
 - * Mr. and Mrs. Cooper Thornton
 - * Ms. Kerry Vickery
 - * Bob and Dot Walker
 - * Mark and Brenda Walker
 - * Ms. Merita Wall
 - * Mr. and Mrs. Brad Wellington
 - * Todd and Denise Williams
 - * Drs. Brandon and Amy Williams
 - * Mr. and Mrs. Frank Willis
 - Mr. and Mrs. Steve Wrenn

3 members wish to remain anonymous



CORPORATE RECOGNITION

The following organizations have Leadership Donors among their employees

Access Dental Care
Acme-McCrary & Sapona Foundation
Advisors Financial Center
Asheboro City Schhols
Asheboro Dermatology & Skin Center
Asheboro Elastics Corp.
Asheboro Fire & Security
Asheboro Nissan
Automasters Oil
Beck and Associates
Bossong Hosiery Mills
Brandon and Amy Williams DDS PA
Brubaker and Associates
Burge Flower Shop
Cadence Petroleum
Carolina Custom Finishing LLC
Carolina Pharmacy
Charlie's Tin Shop
Chick-fil-a
Christians United Outreach Center
City of Asheboro
Clapp's Convalescent Nursing Home
Clark R Bell
Drs. Bryan and Cheryl Freeman
Fidelity Bank
First Bank
First United Methodist Church
Gary H. Parks, DDS
Insurance Associates of the Triad
It's Leather
JBDJ LLC
Klaussner Furniture Industries
Lincoln Financial Group
Kintegra Health
McDowell Lumber Co.
NC Zoo Society
Paschal & Associates
Prestige Fabricators Inc.
Pugh Companies
Pugh Funeral Homes, Inc
Randolph Community College
Randolph County Administration
Randolph County Board of Elections
Randolph County Schools
Randolph Electric Membership Corp.
Randolph Health
Randolph Senior Adults Association
Raymond James Financial
RMA Pediatrics
Sapona Plastics
State of NC Judicial District 26
Syngenta
Technimark LLC
The Welsh Group
Thermaco
Thomas R. Jones Inc.
Tiger Leather
United Way of Randolph County
Wells Fargo
WZOO Radio



Together, We're Getting Things Done

The Power of Community Leaders

United Way began in Randolph County in 1956 as an organized way to meet community needs. Year after year, community leaders, just like you, have helped us build strategic partnerships with individual donors and businesses who unite with us to tackle community issues and needs.

Today, our Leadership Donors are instrumental in helping United Way create strategic collaborations among our 15 partner agencies that work together to serve over 45,000 people each year. We invite you to join these influential philanthropists who are investing in community change through

Education

Preparing children to succeed in school

Financial Stability

Helping struggling families become financially stable and self-reliant

Health

Promoting health and well-being among all ages.

THAT'S THE POWER OF BEING A
LEADERSHIP DONOR AT UNITED WAY.

WHERE THE MONEY GOES...

Meet Trisha  Trisha is a child who wants to succeed. All she needs is an opportunity.

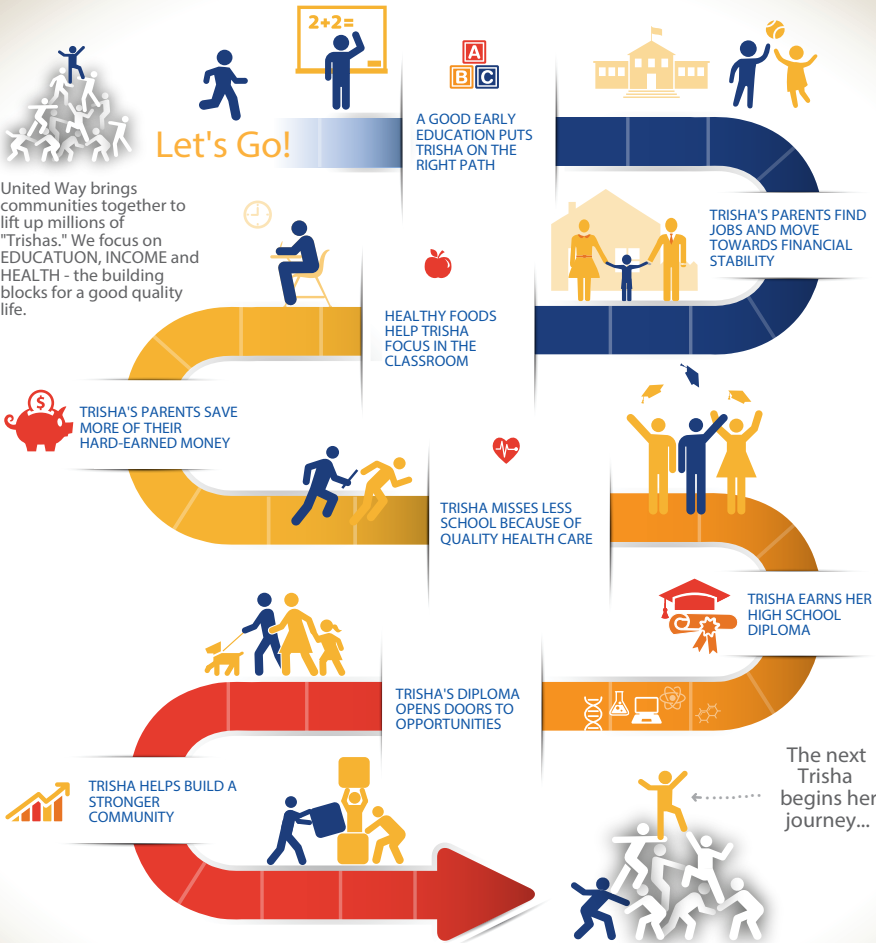

We All Win!

To learn more about how even a small change can strengthen your community, check out our website at www.uwrandolph.org



United Way of Randolph County

FOCUSING ON EDUCATION

EDUCATION is a cornerstone of success in school, work, and opportunities for a better life.

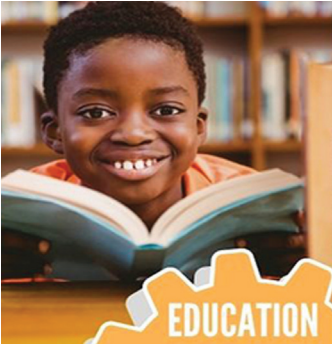

Ensuring children

- Start school ready to learn
- Read at grade level early on
- Succeed in middle grades
- Graduate from high school ready for college or careers

- **Central Boys and Girls Club** offers nearly **230 students**, ages 6-18, after school mentoring, homework assistance, tutoring, and technology assistance.
- Nearly **700 students** depended on the **BackPack Pals** program for food over the weekend, and **354** received the caring support of mentors.
- **432 students** applied their STEM skills in **4-H** science and agriculture programs.
- **Boy Scouts and Girl Scouts** helped **678 students** learn life skills, leadership, environmental stewardship, and self-reliance.
- **The Partnership for Children's** focus on quality child-care, school readiness, and early literacy served **376 children** from birth through age 5.

HELPING CHILDREN SUCCEED

FINDING HIS HERO



Thanks to Communities in Schools, Thomas found the hero he needed in Tom Holtham.

His father had died, and his kindergarten teacher felt Thomas needed the influence of a mentor he could relate to.

CIS mentor Tom Holtham stepped in and became a special part of Thomas's life, visiting him once a week at school from the first grade all the way through his freshman year in high school. Mr. Tom still visits him weekly

and has been a tremendous influence in Thomas's life.

Caring people like you make it possible for United Way to fund CIS and other programs that focus on nurturing children from cradle to career. Thank you for your support.

CIS Mentoring is funded by the United Way of Randolph County.

UNITED WAY EDUCATION PARTNER AGENCIES

- 4H
- Boy Scouts (Old North State Council)
- Communities In Schools
- Girl Scouts (Peaks to Piedmont)
- Partnership for Children
- Central Boys and Girls Club

FOCUSING ON FINANCIAL STABILITY

FINANCIALLY STABLE people are more likely to have access to quality health care, provide a good education for their children, and contribute to their local economies.

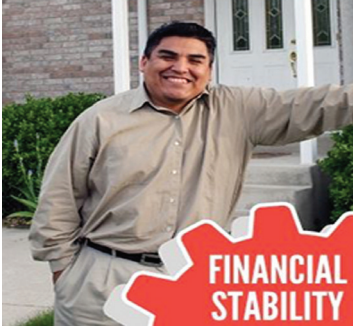

United Way is Helping people gain

- Knowledge and tools to manage income and savings
- Skills and education to obtain jobs that provide a livable wage
- Security through home ownership

● **10,696 people** turned to **CUOC's Crisis Intervention Services** for assistance last year.

● **The American Red Cross Disaster Services** helped **40 families** put their lives back together again after a fire.

● **The Salvation Army's Financial Crisis Program** helped **13,827 people** avoid eviction or losing their electricity and water services.

● **Path of Hope's Alpha/Mangum Houses** provided a safe, secure residential environment where people recovering from addiction could continue their recovery process and prepare to live independently again.

BUILDING STABLE FAMILIES

MAKING HER HOUSE SAFE AGAIN



At CUOC, Leslie received the help she desperately needed to make her house habitable again.

Leslie lived alone and was disabled. She had not had running water for two weeks, and she could barely pay her bills, so there were no funds for a plumber. She reached out to CUOC for help.

The problem turned out to be more than Leslie realized. In addition to repairs on the well pump and line, her septic tank was backed up into some lines, posing a serious health threat. It was also determined that it would be pointless to repair the well unless there was a new well house to keep pipes and the pump from freezing up.

CUOC's crisis intervention service was able to partner with Neighbors Helping Neighbors and other community resources to make the necessary repairs and to build a new well house so her home was safe to live in again. Thank you for your support.

Christians United Outreach is funded by the United Way of Randolph County.

UNITED WAY INCOME PARTNER AGENCIES

- American Red Cross
- Christians United Outreach Center
- Salvation Army
- Path of Hope, Inc.

FOCUSING ON WELLNESS

When people are **HEALTHY**, active, and in a safe environment, they are more likely to succeed in school, work, and life.



Improving access to

- Healthy foods
- Opportunities for physical and social activity
- Quality health care
- Services that help our elderly remain active, independent, and safe

- **Ash-Rand Rescue** provided critical emergency rescue services for **1348 people**.
- **1649 second graders** in **CARE** classes across Randolph County learned how to recognize and report sexual abuse.
- **Kintegra Health** provided prenatal lab screenings for **50** uninsured or underserved patients.
- **In-home care from RCS** enabled **85 Seniors** to continue living independently in their own homes.
- **YMCA scholarships** helped **233 people** improve their health through fitness activities and classes.
- **Randolph Senior Adults Association** served **3628 people** with meals, transportation, Medicare options counseling, or respite adult day care.

ACCESS TO HEALTHCARE

A HEALTHY PREGNANCY

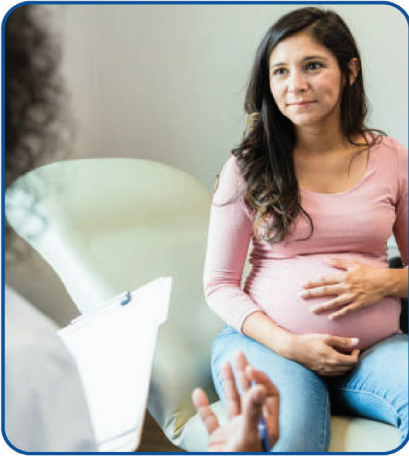

Thanks to United Way donors, she received the prenatal care she needed to protect her own and her unborn child's health.

She was in a tough situation, with an abusive partner and a surprise pregnancy. Finances were tight. She had legal fees for action against her partner, and an unplanned pregnancy created additional financial strain.

Being able to get prenatal screenings at Kintegra and have her diagnostic lab-work covered was a huge relief, and helped ensure a healthy pregnancy.

United Way uses your donations to fund programs that help everyone have access to basic needs and healthcare. Thank you for your support.

Kintegra Health is funded by United Way of Randolph County.

UNITED WAY HEALTH PARTNER AGENCIES

- Ash-Rand Rescue Squad & EMS
- CARE
- Randolph Senior Adults Association
- Asheboro/Randolph YMCA
- Kintegra Health
- Regional Consolidated Services

HOW TO LIVE UNITED

Change Won't Happen Without **YOU**

It takes an entire community to make a difference. We need **YOU** to help us ensure successful students, stable families, and healthy people.

When you give to United Way, your gift:

- Helps local individuals and families with a variety of needs
- Is applied where the need is greatest
- Supports programs of agencies that are financially sound and highly accountable

GIVE.

So much depends on your pledge. Your gift to United Way will impact our community in many more ways than you might think. Whether you choose to give through your workplace campaign, or give an outright gift of cash or stock, your money will stay here and help here.

ADVOCATE.

You are the one that others listen to. Your leadership skills can inspire others to be part of community change. Lend your vision, your voice, and your talents within a caring community of committed leaders.

VOLUNTEER.

Your expertise will lead the way. Volunteer as an individual. Organize a volunteer activity, OR, take on a longer-term commitment as a board or committee member. You'll instantly see the impact you're having in our community.